



Elligo's End-to-End Research Support

The Easiest Way to Establish a Research Practice

Elligo Health Research's End-to-End Research Support, offered through the Elligo Research Network, is a comprehensive enablement program that helps new to research sites achieve Research Ready status and seamlessly conduct clinical trials going forward.

Everything You Need to Be a Successful Site

End-to-End Research Support includes customized services in seven main areas:

- 1) Business Development**
Connect with major pharma, biotech, device, and diagnostic companies to build a study pipeline.
- 2) Study Feasibility**
Leverage electronic health record (EHR) data to match patients to studies and create accurate counts to present to sponsor partners.
- 3) Study Startup**
Fully supported by Elligo project managers and regulatory teams.
- 4) Patient Recruitment**
Optimized by a tech-enabled Patient Engagement team for both traditional and decentralized studies.
- 5) Budget Development & Contract Negotiation**
Negotiate higher reimbursement and fast contract execution.
- 6) Study Coordination**
Study-specific services to support ongoing activity.
- 7) Financial Management**
Sponsor engagement and rapid payments.

You Could Be Conducting Clinical Trials in Just 6 Weeks!



What Does End-to-End Research Support Offer?

Extensive Benefits for You and Your Patients

- Access to novel therapeutics
- Reduced administrative burden and overhead
- Diminished risk in starting research
- Greater community visibility
- Comprehensive staff training
- **No out-of-pocket payments to Elligo**

Another Way to Meet Your Patient's Needs

End-to-End Research Support is designed to maintain and augment the trusted patient-physician relationship, giving you the tools you need to participate in research so your patients have access to research as care in their community.

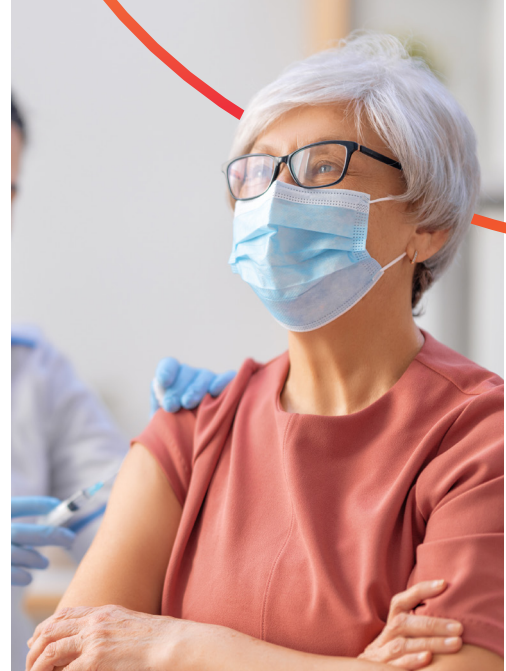

Increase Your Revenue and Augment Your Patient Care While Advancing the Development of New Medicines and Therapies

Get Started With End-to-End Research Support Today

About Elligo Health Research®

Elligo Health Research accelerates clinical trials through EHR data, our proprietary IntElligo® technology, and direct access to known, diverse patients from more than 115 hospitals and major health systems, 200 healthcare-based sites, and 100 research-based sites. Our Patient*Select*® model engages our network of networks to optimize the intersection of healthcare and research and bring more patients clinical research as a care option. Our Site*Select* model and Research Partner Services enable sites to seamlessly participate in trials, further advancing the development of new pharmaceutical, biotechnology, and medical device and diagnostic products.